

DATE: 10-21-10

INSTALLED BY: MILLER CONSTR.

INSPECTED BY: MARY CROSSLAND

1" = 20'

SCANNED



ACCESSORY BUILDING
FOR
CUSTOM AGR SYSTEMS, INC.
255 FREEDOM DRIVE.

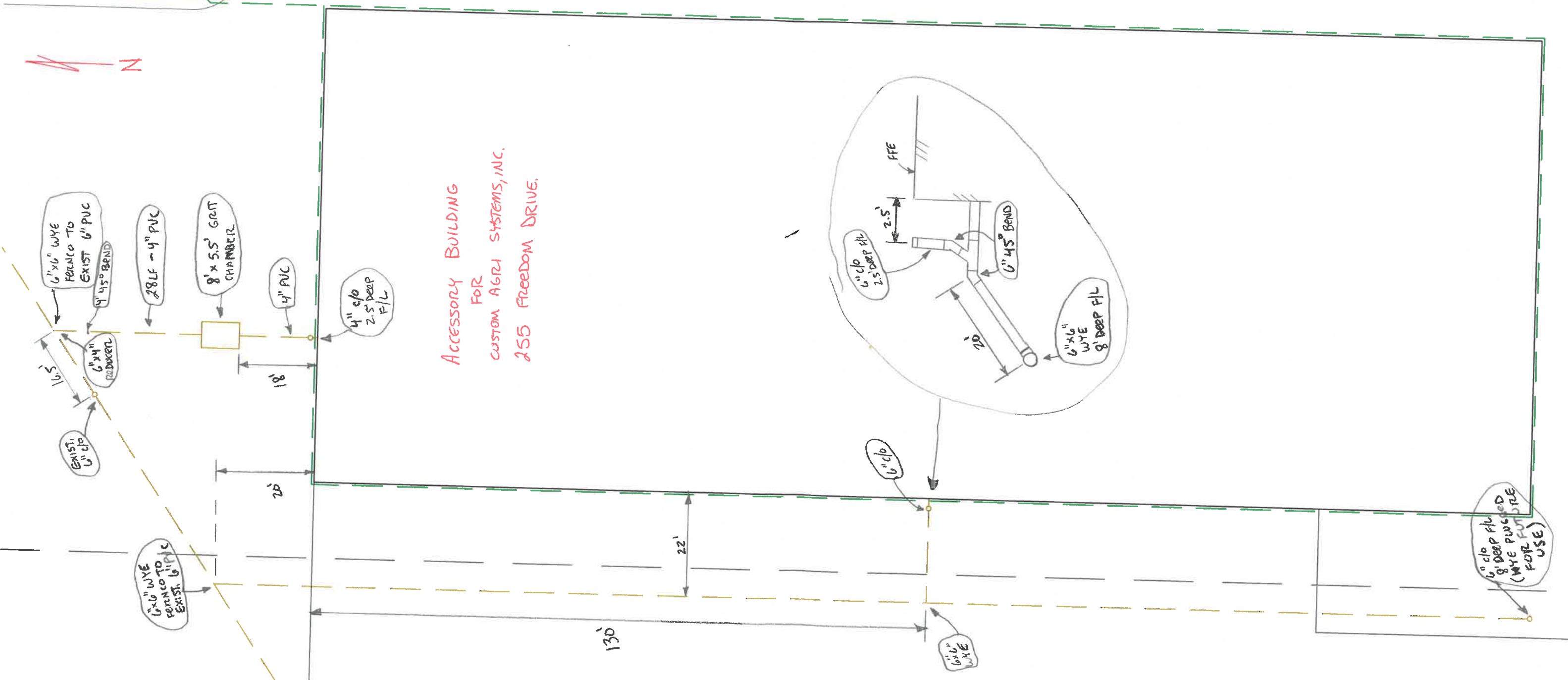

6" clo
8' DEEP FIL
(WYE PURCHASED
FOR FUTURE
USE)

6" x 6" WYE

6" clo

6" clo
2.5' DEEP FIL

6" x 6" WYE
8' DEEP FIL

6" x 6" WYE
45° BEND

FFE

2.5'

20'

22'

20'

18'

130'

16.5'

EXIST.
6" clo

6" x 6" REDUCER

6" x 6" WYE
PERMANENT TO
EXIST 6" PUC

9" 45° BEND

28 LF - 4" PUC

8" x 5.5" GRIT
CHAMBER

4" PUC

4" clo
2.5' DEEP
FIL